

Release Notes

New features in DigtaSoft Pro - Version 7.0

New user interface for DigtaSoft Version 7.0 and higher

DigtaSoft has been equipped with a completely new graphics library, which enables a new user interface (GUI). The targets for version 7 were:

- Maintain the proven workflow, familiar to users, as far as possible.
- Adjust the software according to current Office programmes.
- Guarantee the wide range of functions of the previous DigtaSoft and the extremely flexible use in a wide variety of IT environments

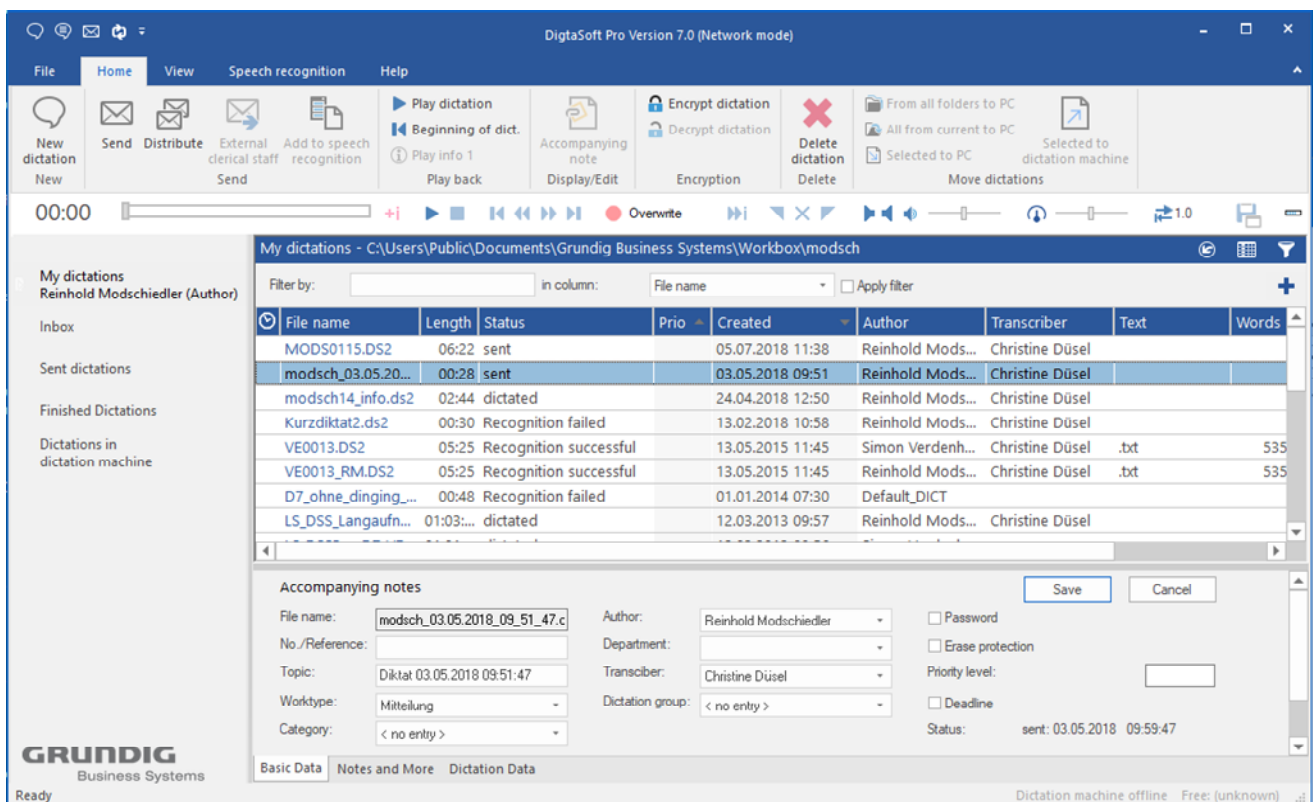

- **The advantages of DigtaSoft 7 at a glance**

- New user interface with office-like (ribbon) appearance
- Short familiarisation period thanks to interface, well-known from current Office products
- DigtaSoft player and recorder in a revised, space-saving design

- Maintain DigtaSoft's long proven and stable workflow engine
- Full functionality of the existing DigtaSoft Series
- Dictation workflow consistent with previous versions
- Mixed use of DigtaSoft 7.x and DigtaSoft 6.x in a workflow environment possible (due to system requirements, one version must be used in WTS environments.)
- Fully compatible with other current DigtaSoft Series products (DSCC, CVT, CDC, HL7-Service, DssMover, etc.)
- Major upgrade to DigtaSoft V7.x free of charge for all DigtaSoft service contract customers

Further improvements and adaptations in DigtaSoft v 7.0

• **Speech recognition**

- Earlier problems could occur during speech recognition of very short dictations (< 25 words) with the CVT. A checking routine was inserted, which now prevents malfunctions.
- The correction of speech recognised texts can be done very comfortably in the DigtaSoft editor. Several improvements for editing dictations have been implemented .
- In order to convert text files in the best possible way, the corresponding conversion routines have been revised.

• **Dictation import from mobile dictation devices**

- DigtaSoft Pro now also enables the direct "distributed sending" of mobile devices under WTS and Citrix, i.e. the automatic distribution of dictations to different recipients according to the dictation-specific selection in the Digta dictation machines.
- The DssMover can also be used in server mode, e.g. when using the Digta WLAN adapter. Stability measures were carried out.
- A TCP-IP connection to the Digta W/LAN adapter can now also be used for firmware updates of the dictation machines.
- Improved mobile dictation recognition in Citrix and WTS environments.
- The import of XML accompanying labels was checked and adapted, for example with regard to the use of special characters.
- Dictation import for newer Olympus dictation machines has been improved. DigtaSoft now also supports devices with internal and external memory.

Copyright © 2018 Grundig Business Systems GmbH
All information is subject to change without notice.
Errors excepted.

Grundig Business Systems GmbH

Weierstraße 10

95448 Bayreuth

Germany

www.grundig-gbs.com